



Spring Festival Contest

Sponsored by: "The Dynamics"

Linda Chick Spillan, Director

Contest date: Sunday April 6, 2025
Contest Starts: 8:00 AM
Doors Open: 7:00AM

Century High School
355 Ronsdale Road
Eldersburg, MD 21784

Great Warm Up for Mid Atlantic Regional

Features

Awards:

Our contest will feature special "springtime" awards in addition to trophies in many categories! Look for stuffed animals and candy and other surprises!
Don't miss the Spin Contest at lunchtime – see entry to pay in advance.

Little Miss Springtime:

Ages 0-4 in party dress; walk straight up and back.
Awards: 1st – 5th, unless entries warrant.

Miss Springtime Modeling:

In party dress gown; no interview.
Ages: 0-6, 7-9, 10-12, 13-15, 16+; Overall division.
Awards: 1st – 5th, unless entries warrant.



Dynamics' All-Around Champion (3Part):

Modeling with interview (no interview for Novice); party dress or gown for advanced; costume for Baby, Nov, Beg, Int.
Awards: 1st – 5th, unless entries warrant.

Elite Solo:

8 or more advanced solo wins; you may also enter Instate or Visitor's Advanced Solo but not open solo.

Twirl-Off (time permitting):

First place winners in Nov, Beg, Int, Adv, and Elite Open Solos.
Novice, Beginner, Intermediate, and Advanced Champion.

Other events may be offered upon request.

Entry Deadlines

Mail entries to: Judi Marlatt, 2024 Edmondson Avenue, Catonsville, Maryland 21228-4233
Mailed entries must be postmarked no later than March 12, 2025.
Entries received without payment will be treated as a phone entry and charged a \$10.00 fee.
Make checks/money orders payable to: "The Dynamics" (\$35 fee for returned checks)
Venmo Payment to: @Dynamics (Robin Schmitt and star logo) due by March 29, 2025
Phone deadline: March 29, 2025 at 9:00 PM to Judi Marlatt (410)868-4941 (\$10.00 fee)
Email deadline: March 29, 2025 at 9:00 PM to Judi Marlatt coachjudi@comcast.net (\$10.00 fee)



Events

Dance Twirl/Twirl Teams: Beg and Adv; Small 4-8, Large 9 & over; Time: 2-3 minutes; \$5.00 per member; Kinders 0-5.9, Primary 6-8.9, Youth 9-11.9, Juniors 12-14.9, Seniors 15+

Little Miss Springtime: In costume modeling; Ages 0-4

Miss Springtime Modeling: Overall division; in costume, party dress, or gown

Best Appearing: In costume modeling; Nov, Beg, Adv

Baby Basic Strut: Ages 0-4

Basic Strut: Nov, Beg, Adv

Super X Strut: Open, Instate, Visitors; Nov, Beg, Int, Adv

Solo: Baby, Open Instate, Visitors, College; Nov, Beg, Int, Adv, Elite

Two Baton: Nov, Beg, Int, Adv

Three Baton: Beg and Adv

Duet: Age Divisions 0-18, 19-24, 25-30, 31+

Trio: Age Divisions 0-10.9, 11-13, 14+

Rhythmic: Overall division

Rating Lane: Comments only; no awards; must compete first at appropriate level; offered for all Super X Strut and Solo divisions

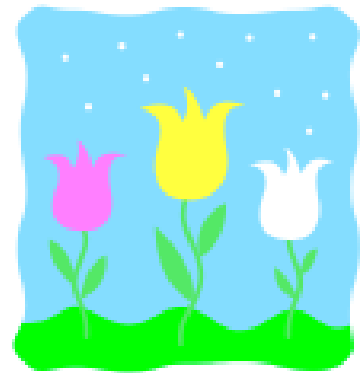

General Information

- NBTA Rules and Judges will be used.
- Judges decision is final.
- Contest officials and school are not responsible for lost articles, accidents, or injury.
- Age divisions: 0-6, 7-9, 10-12, 13-15, 16+ unless otherwise noted.
- Donated trophies will be used for some events.

Directions:

From Route I-70: Take Exit 80 (Route 32N toward Sykesville). Follow Rt 32 to 5th traffic light (this is the intersection of Rt 32 and Rt 26 – Liberty Road). Turn left and you will be on Rt 26/Liberty Road. ***Follow Rt 26/Liberty Road to 3 rd traffic light and turn right onto Linton Road. Follow Linton Road to stop sign and turn left onto Ronsdale Rd. Follow Ronsdale Rd to second school on left. Use parking lot by tennis courts.

From Rt 95 N or S: Take Exit 38B (Rt 32 West). Follow Rt 32 approximately 20 miles until you come to the intersection of Rt 32 and Rt 26/Liberty Rd. Turn left onto Rt 26/Liberty Rd. Follow directions from *** above.



Checks/money orders payable to: "The Dynamics"

Phone entries: Judi Marlatt (410) 868.4941 or email: coachjudi@comcast.net

Mail Entries: Judi Marlatt, 2024 Edmondson Avenue, Catonsville, Maryland 21228-4233

Individual Entry

Name _____ Age (as of 9-1-24) _____ Birthdate _____

Address _____ City _____ State _____ Zip _____

Parent email _____ Phone _____

Coach _____ Coach's email _____

Duet Partner _____ Birthdate _____ Age a/o 9-1-24 _____

Circle Age Division: 0-6 7-9 10-12 13-15 16+

Please circle events that you wish to enter. A facility fee of \$20.00 per family will be charged.

					Rhythmic Twirl/Show Twirl	15.00
Nov	Beg	Int	Adv	Baby	Dynamics' All-Around Champion (3Part)	20.00
					Little Miss Springtime (0-4)	10.00
					Miss Springtime	10.00
Nov	Beg		Adv		Best Appearing	10.00
					Baby Best Appearing (0-4)	10.00
Nov	Beg		Adv		Basic Strut	10.00
					Baby Basic (0-4)	10.00
Nov	Beg	Int	Adv	Elite	Open Super X Strut	10.00
Nov	Beg	Int	Adv		Instate Super X Strut	10.00
Nov	Beg	Int	Adv		Visitors Super X Strut	10.00
Nov	Beg	Int	Adv		Rating Lane Super X Strut	10.00
Nov	Beg	Int	Adv	Elite	Open Solo	10.00
					College Solo	10.00
Nov	Beg	Int	Adv		Instate Solo	10.00
Nov	Beg	Int	Adv		Visitors Solo	10.00
Nov	Beg	Int	Adv	Baby	Rating Lane Solo	10.00
Nov	Beg	Int	Adv		Two Baton	10.00
	Beg		Adv		Three Baton	10.00
Nov	Beg	Int	Adv		Duet with: _____ Age _____	10.00 Each
					Trio with: _____ Age _____	10.00 Each
					Spin Contest	1.00
					Subtotal	
					Facility Fee	20.00
					Phone/Email Fee (\$10.00)	
					Total	



Checks/money orders payable to: "The Dynamics"
 Phone entries: Judi Marlatt (410) 868.4941 or email: coachjudi@comcast.net
 Mail Entries: Judi Marlatt, 2024 Edmondson Avenue, Catonsville, Maryland 21228-4233

Individual Entry

Team/Corps Name: _____

Point of Contact: _____ Phone: _____

Address: _____ City: _____ State: ____ Zip: _____

Email Address: _____

Beg/Adv	Age Division	Small/Large	Dance/Twirl	# of Members	X \$5.00	Total Fee

Attach extra sheets as necessary.

Other Group Events

Parade Corps, Twirling Corps, Show Corps \$45.00 each _____

Half-time show Poms/Twirl Team

_____ Primary _____ Jr. High _____ Sr. High _____ College _____ # of members _____ x \$5.00 = _____

Please remember to add \$20 per family for door fee if not participating in individual competition.

Total Group Entry Fees from above: _____ Facility Fee: _____ Total Group Entry: _____